

Streichquartett in einem Satz/1. Viola

3/4

mf

3

5

7

f

9

cresc.

11

mp

15

19

21

23

25

mf

27

30

32

34 *f*

36

38

40

43 *mf*

45

47

49

51

53

55

57

59

63

68

72

74

f

77

mf

79

81

mp

87

91

94

97

100

102

104

106

108

110

112

115

mf

f

mf

tempo primo

rall

mp

mf

mf

mp

118

120

122

124

126

128

130

132

134

136

mp

mf

mp

mf

mp

mf

ff

mp

ff

mf

mf

f

mf

f

mf

138 *f* *mf*

141 *f* *rall.* *mp*

144

146 *mf*

148 *mp*

150 *mf*

152

154 *mp* *f*

156

159 *mf* *f*

162 *mf*

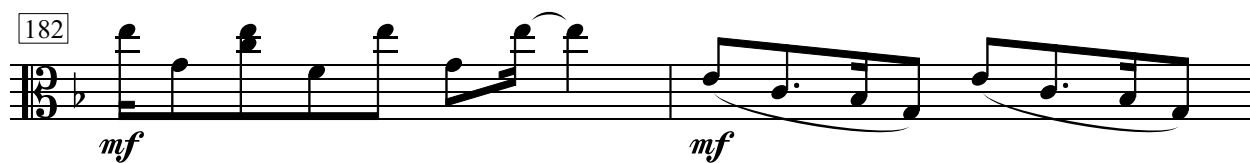
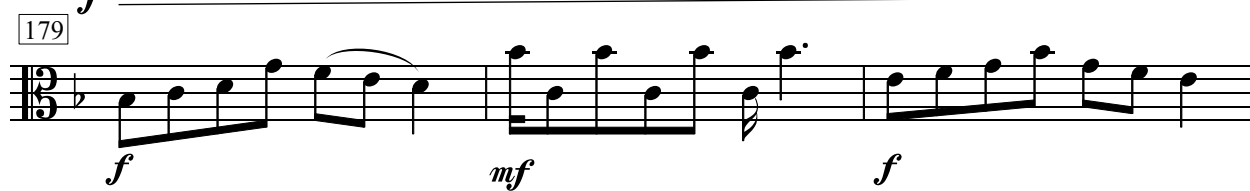
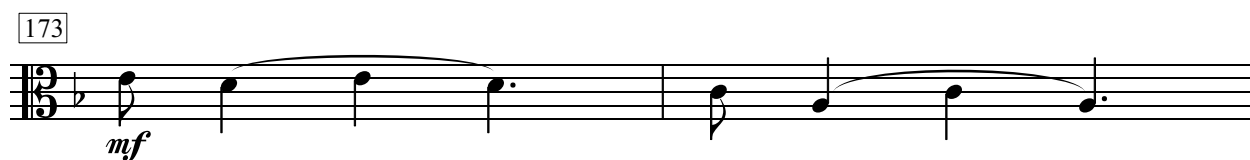
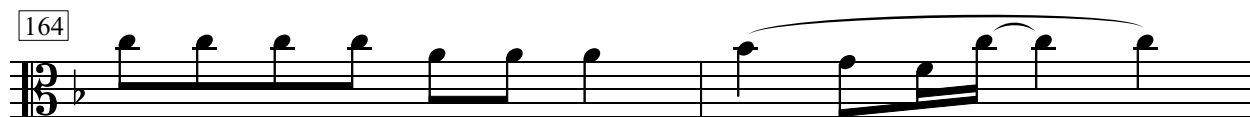

188

sf

190

193

mf *f* *mf*

197

199

f

201

ff

204

207

mf

209

215

217

f *mf* *mf*

221 *f* *mf*

225 *mf* *f* *mf* *f*

230 *mf* *f* *p*

233 *ff* *p*

238 *ff* *f*

243 *f* *mf*

249 *mf*

253 *mp* *mf*

259

263 *mf* *p* *mf* *p*

269 *mf*

276 *f*

278 *f*

281 *mp*

283 *f*

285 *mf*

287 *mp*

289 *mf*

293 *mf* *mp*

297 *mf* *mp*

299 *f*

301

303

mp *mf*

307

309

mp

311

f *mf*

313

f

314

mp

319

321

ff

Detailed description of the musical score: The score consists of eight staves of music. The first staff (measures 303-306) shows a melodic line with a slur and a tie, marked *mp* and *mf*. The second staff (measures 307-308) continues the melodic line with slurs. The third staff (measures 309-310) features a long slur and a tie, marked *mp*. The fourth staff (measures 311-312) has a slur and a tie, marked *f* and *mf*. The fifth staff (measures 313-314) continues the melodic line with a slur, marked *f*. The sixth staff (measures 315-318) shows a melodic line with a slur, marked *mp*. The seventh staff (measures 319-320) features a melodic line with a slur, marked *mp*. The eighth staff (measures 321) shows a melodic line with a slur and a triplet of eighth notes, marked *ff*.