

Agnus Dei - Klavierauszug

A - gnus - de - i qui to - llis pe - ca - ta mun - di

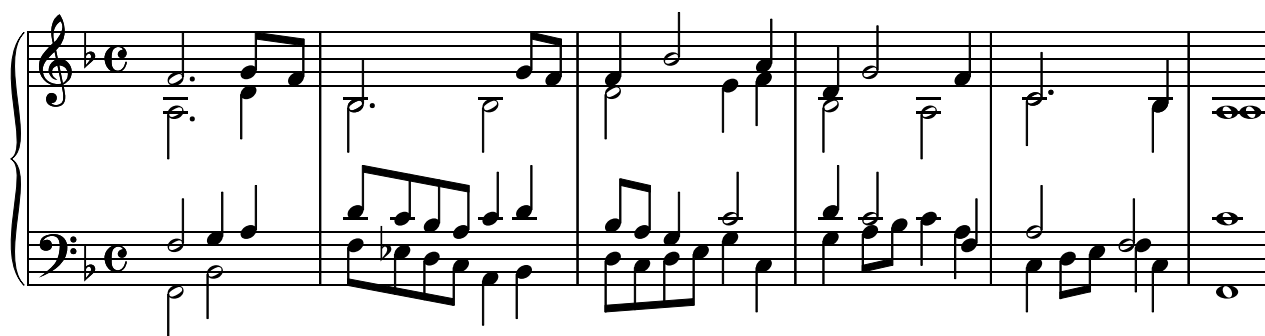

mi - se - re re no - bis -

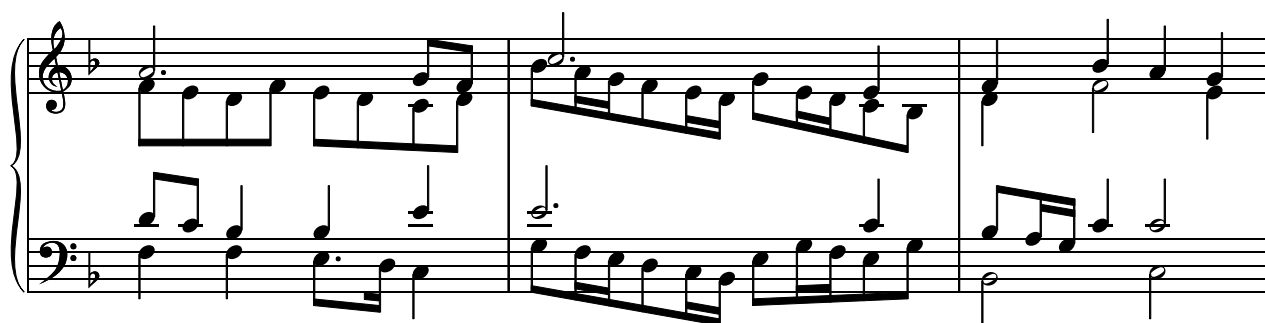

a - gnus de - i qui - tol - lis pe - ca - ta mun - di

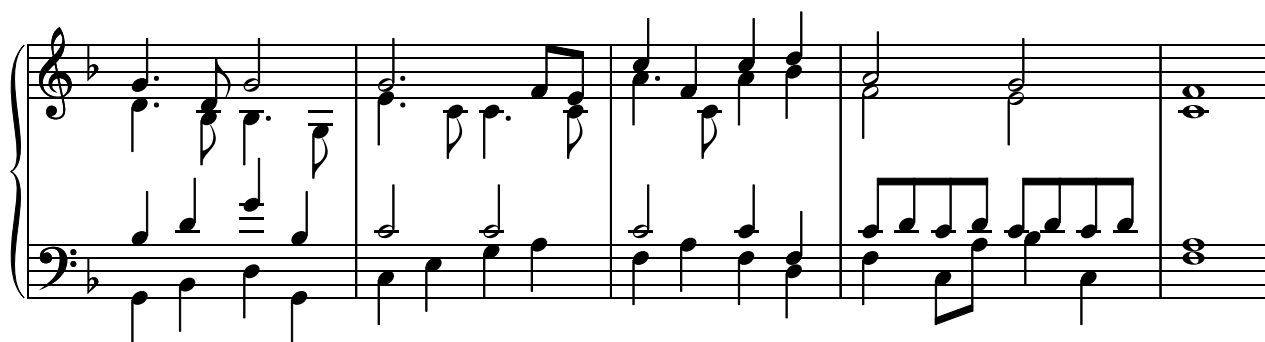

mi - se - re re - no - bis -

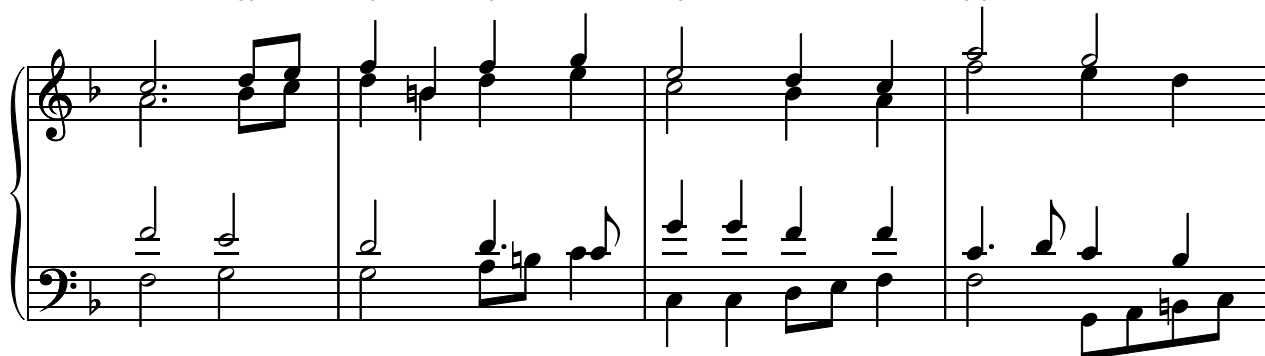

do - na no - bis pa - - - cem a - - - gnus

The musical score is for a vocal and piano setting. The vocal line is written in G major (one sharp) and 4/4 time. The piano accompaniment is also in G major and 4/4 time. The lyrics are: 'do - na no - bis pa - - - cem a - - - gnus'. The vocal line consists of a single melodic line. The piano accompaniment consists of two staves, treble and bass. The tempo is marked 'Allegro'. The key signature is one sharp (F#). The time signature is 4/4. The score is for a vocal and piano setting.

de - i qui to - llis pe - - ca - - ta - mun - di

[illegible]

A - gnus - de - i qui to - llis pe - ca - ta mun - di

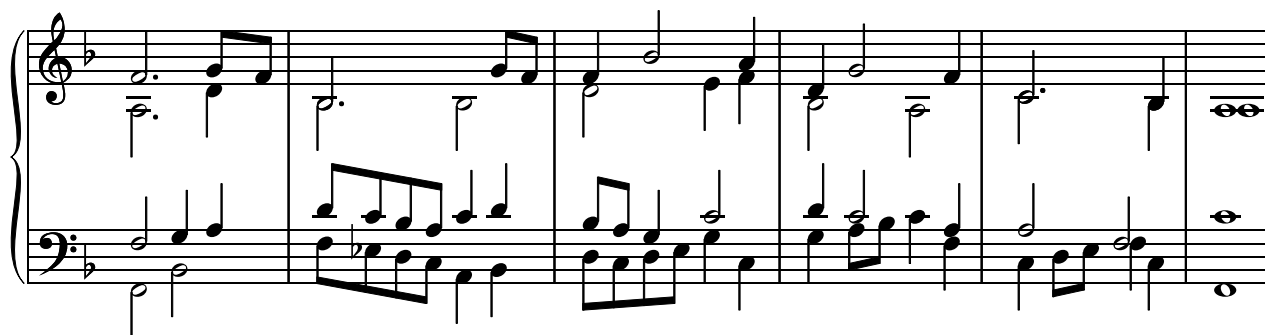

mi - se - re - re no - bis -

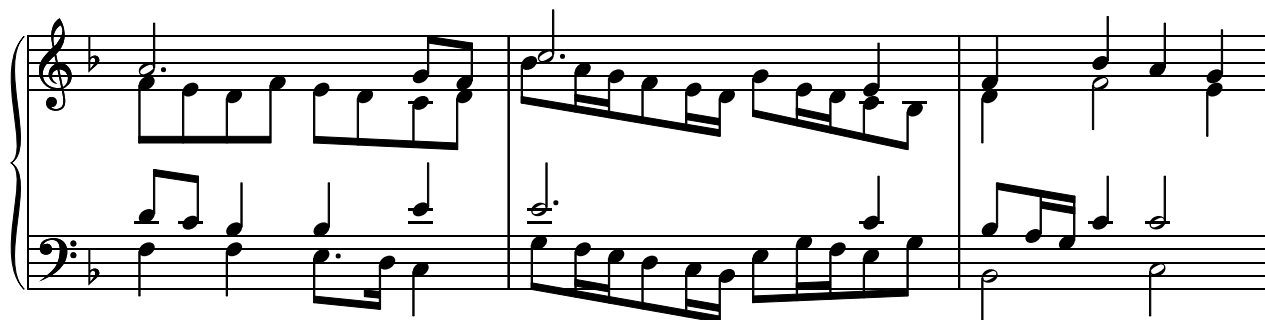

a - gnus de - i qui - tol - lis pe - ca - ta mun - di

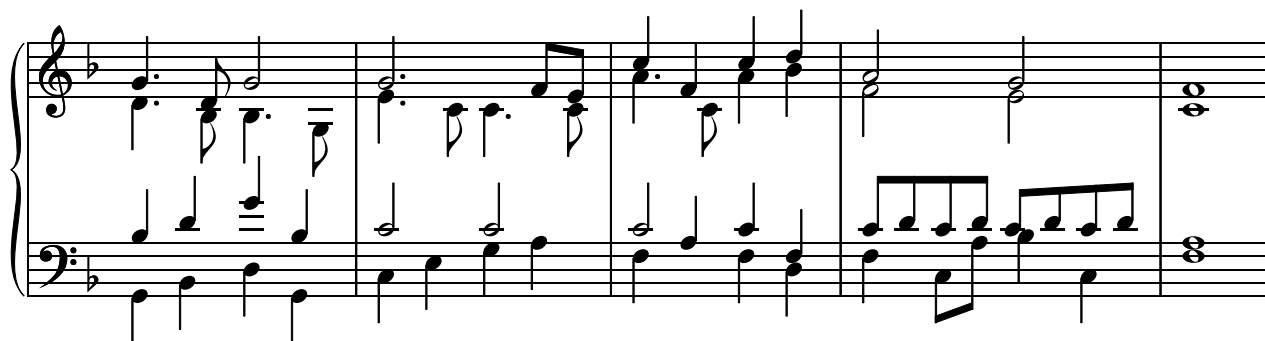

do - na no - bis pa - - - - cem

